



small

eer

family house
competition

gifu dream

architecture: a wooden structure dressed in bamboo lattice... this private house shelters the idea of intimate family life, organised around a central garden. the garden divides the house in two parts: on one side kitchen and entrance, on the other side dining, living and sleeping area. circulation is organised around the inner courtyard: natural light and nature become the spine of functional living.



gifu dream

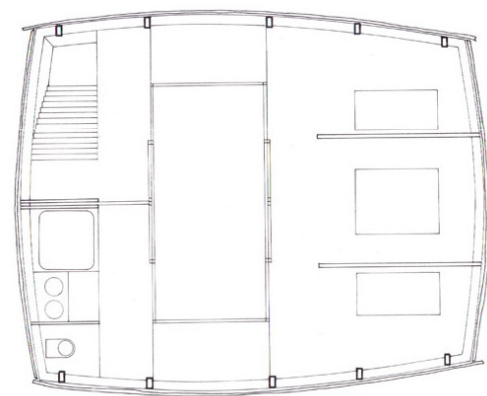
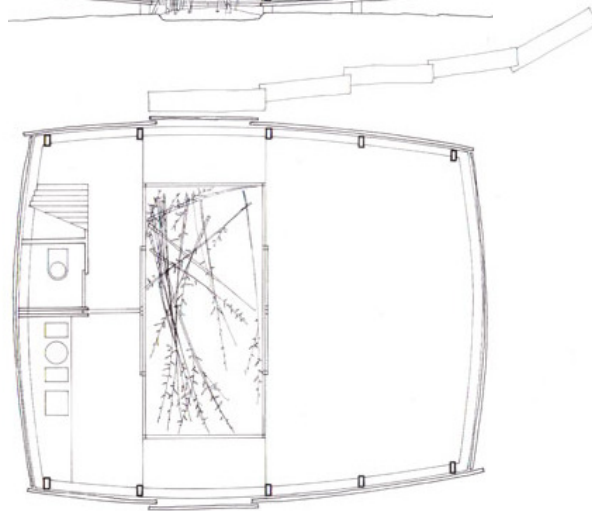
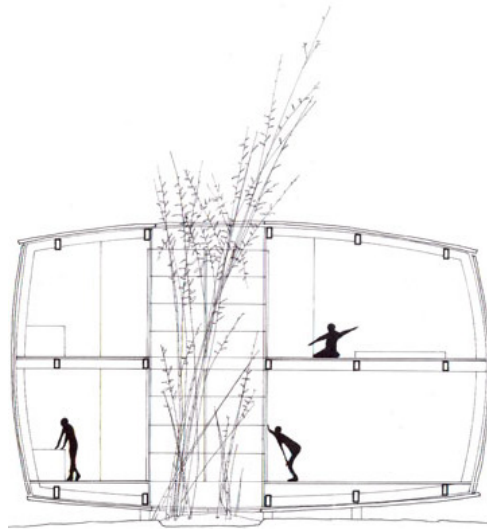
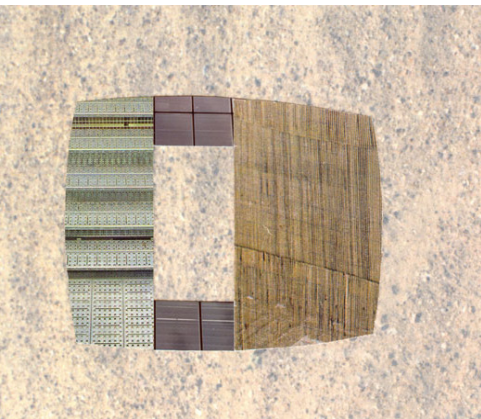

garden: the garden can be seen from any place inside; only through this garden can the outside world be seen, the house has no further windows. this concept of indirect views provides the inhabitant with a protected private life with only filtered perspective into the environment.

project "to fulfill a woman's dream"
competition
honourable
mention

function family house

location gifu prefecture
japan

year 1990

eer architectural design
info@eerdessign.com